

1. Existing security equipment to be relocated under separate contract by owner. Contractor will schedule work to accommodate equipment relocation and utility connections.
2. Contractor to disassemble private screening room partitions and reinstall in new location shown on A100.
3. Remove existing 8'-0" high partition wall.
4. Remove existing 13'-6" wide x 10'-8" high aluminum storefront.
5. Remove existing 8'-0" high aluminum storefront.
6. Remove gypsum board and steel stud pier to soffit above.
7. Remove existing sign and salvage for reinstallation as shown on A101.
8. Remove pay telephone and signage and turn over to owner.
9. Remove vinyl wall covering and prep gypsum board for new painted finish.
10. Remove stainless steel corner guard.
11. Remove carpet and vinyl wall base east of this line, carpet and wall base west of this line to remain.
12. Frame new door opening in existing steel stud and gypsum board partition wall.
13. Remove existing sliding door system from opening in storefront. Existing storefront system to remain.
14. Work in GRI Shop in full accordance with GRI Shop drawings.
15. Remove subwall panels and salvage for reinstallation.
16. Remove gypsum board and framing at soffit above new door. Re-frame to provide 8'-0" to bottom of soffit.
17. Remove valve and 1/2" copper water supply piping to main, or as far as practical, and cap.
18. Remove funnel, cap open site drain in floor, and provide clean out cover. Fill with grit flush with top of ceramic floor tile around clean out cover.

1. Light lines indicate work to remain. Dark lines indicate work to be removed.
2. Field verify all dimensions and clearances before beginning construction.

ISSUED FOR:	Client Review	1-23-2024
	Client Review	2-22-2024
	Construction	2-26-2024
	Bulletin 1	4-3-2024

420 RAIL STREET - NEGAUNEE, MI 49866 906-475-6616
COPYRIGHT 2024 - NORTHERN DESIGN WORKS

Demolition Plan

SCALE: 3/16" = 1'-0"

N

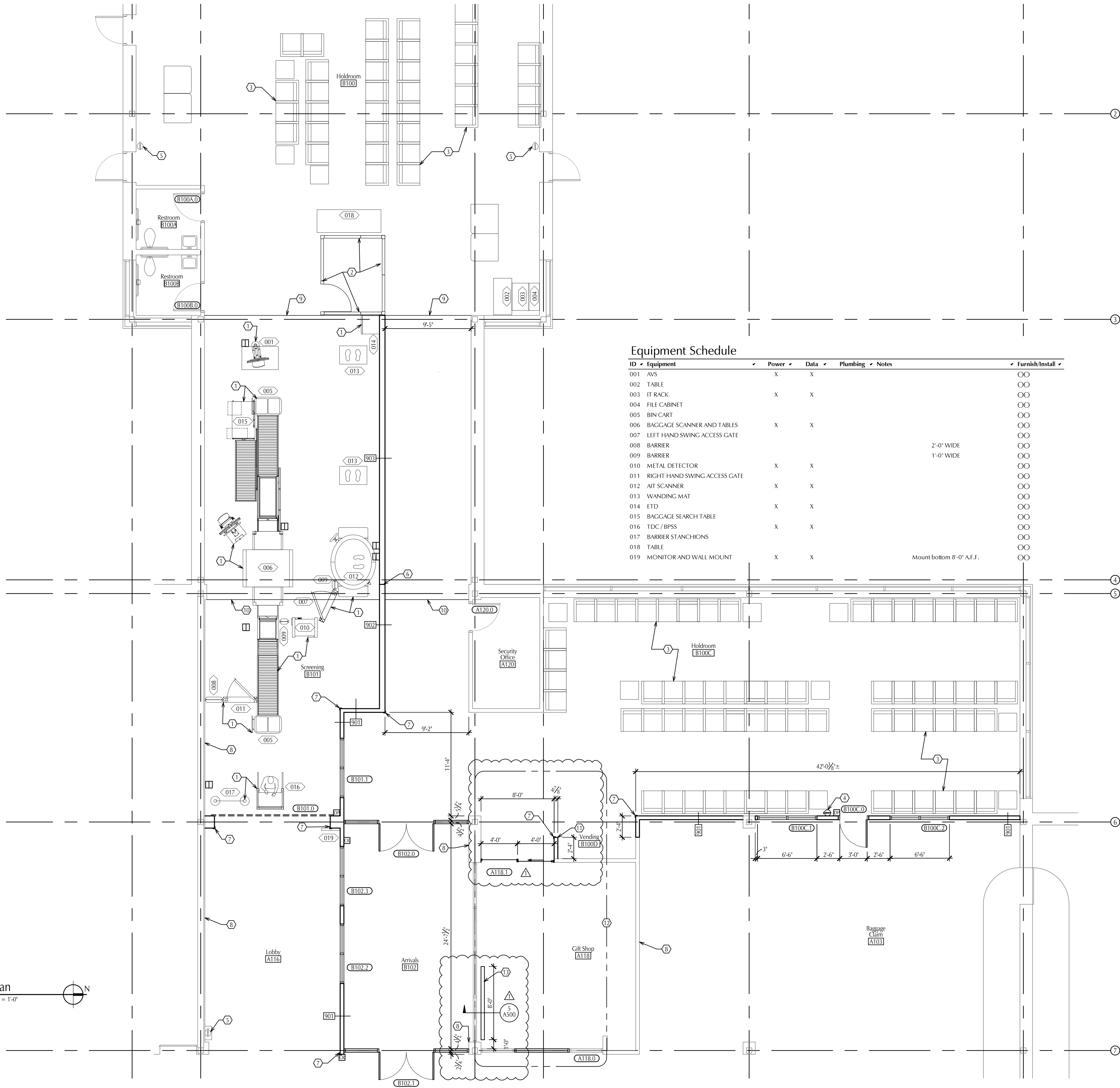

Keynotes

- Existing security equipment to be relocated under separate contract by owner. Contractor will schedule work to accommodate equipment relocation and utility connections.
- Contractor to disassemble private screening room partitions and reinstall in new location shown.
- Seating to be provided by owner under separate contract.
- Provide 3A-40B.C fire extinguisher on wall bracket.
- Existing fire extinguisher to remain.
- Partition changes from type 902 to type 903 at face of soffit.
- Stainless steel corner guard per 10 26 00.
- Prep gypsum board at removed vinyl wall covering and provide PNT-1 finish.
- New carpet and wall base east of this line, existing carpet and base to remain west of this line.
- New carpet and wall base west of this line, existing tile and tile base to remain east of this line.
- Construct new partition wall with 3 5/8" steel studs and 5/8" gypsum board to bottom of soffit.
- Work in Gift Shop A118 to be in bid alternate 1.
- Construct display partition and reinstall slatwall per detail 5/A500.

General Notes

- Light lines indicate work to remain. Dark lines indicate new work.
- Field verify all dimensions and clearances before beginning construction.

County of Marquette Marquette Sawyer Regional Airport Holdroom Expansion

Floor Plan

ISSUED FOR:	Client Review	1-23-2024
	Client Review	2-22-2024
	Construction	2-26-2024
	Bulletin 1	4-3-2024

**NORTHERN
DESIGN
WORKS**

A100

PROJECT NO. 2339

420 RAIL STREET - NEGAUNEE, MI 49866 906-475-6616
COPYRIGHT 2024 - NORTHERN DESIGN WORKS

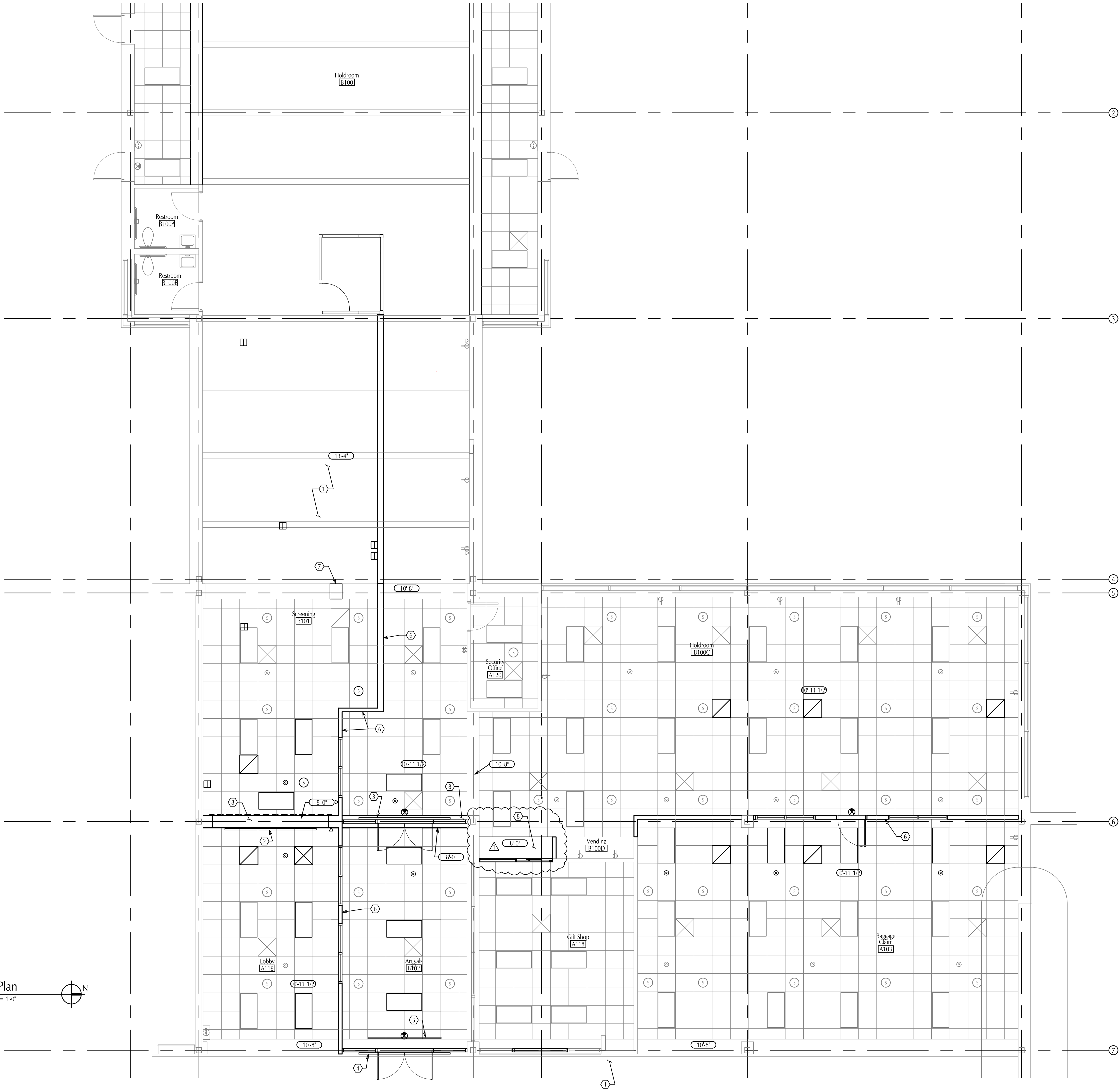

Ceiling Plan
SCALE: 3/16" = 1'-0"

Keynotes

1. Open to structure above.
2. Reinstall existing sign above door, "ALL GATES ENTER THROUGH SECURITY".
3. Reinstall existing sign above door, "BAGGAGE CLAIM, GROUND TRANSPORTATION".
4. Reinstall existing sign above door, "DO NOT ENTER".
5. Reinstall existing sign above door, "<-- BAGGAGE CLAIM".
6. Modify existing ceiling as required at new partition wall.
7. Patch existing soffit at removed pier. Paint soffit PNT-1 to match walls.
8. Construct new soffit with 5/8" gypsum board over light gage framing at 24" o.c. Paint PNT-1 to match walls.

General Notes

1. Light lines indicate work to remain. Dark lines indicate work to be removed.
2. Field verify all dimensions and clearances before beginning construction.

County of Marquette Marquette Sawyer Regional Airport Holdroom Expansion

Reflected Ceiling Plan

ISSUED FOR:	Client Review	1-23-2024
	Client Review	2-22-2024
	Construction	2-26-2024
	Bulletin 1	4-3-2024

**NORTHERN
DESIGN
WORKS**

A101

PROJECT NO. 2339

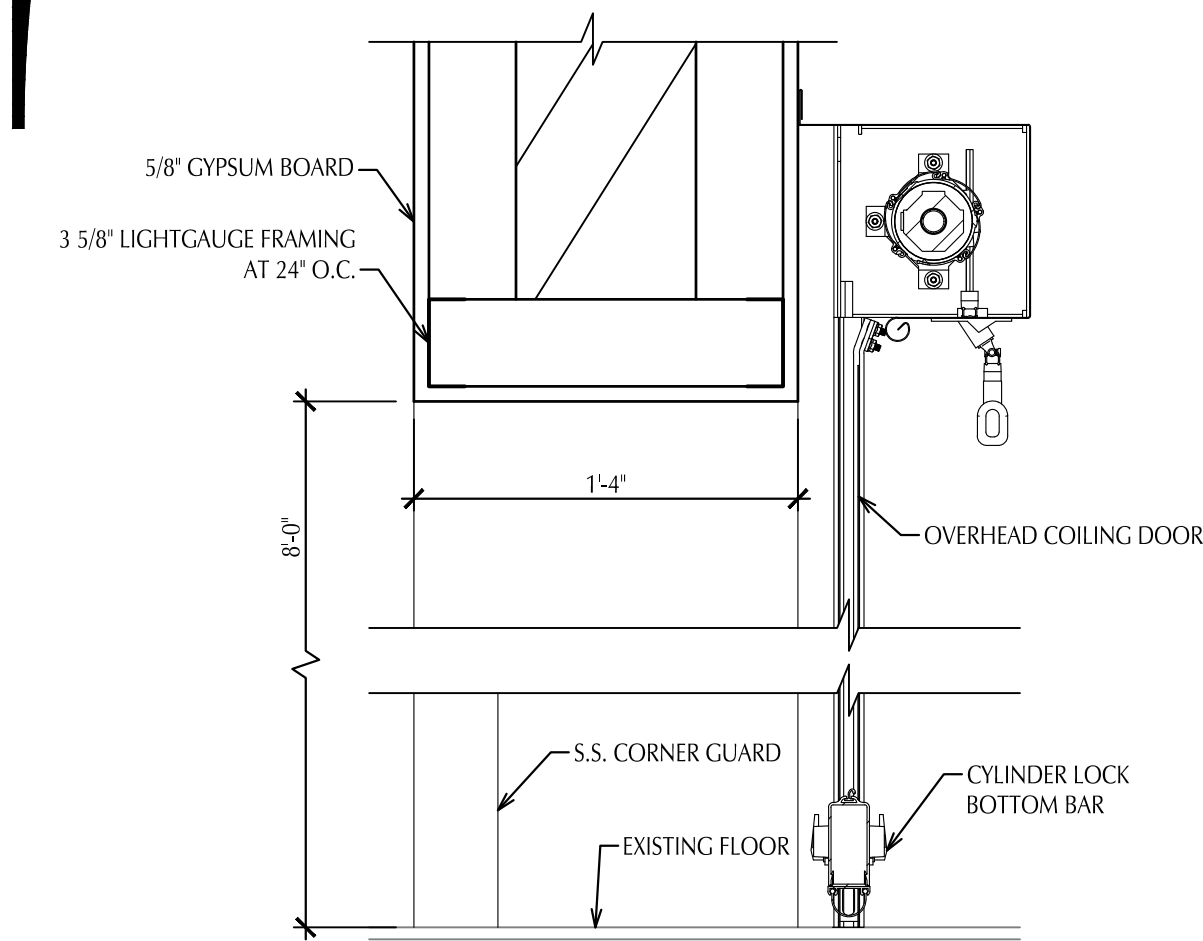

Overhead Coiling Door Section

SCALE: 1 1/2" = 1'-0"

1
A500

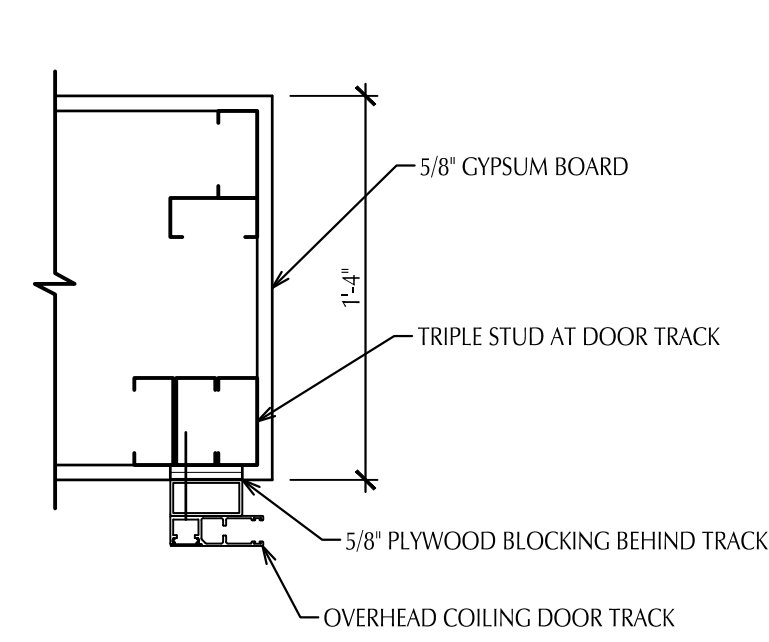

Overhead Coiling Door Jamb

SCALE: 1 1/2" = 1'-0"

2
A500

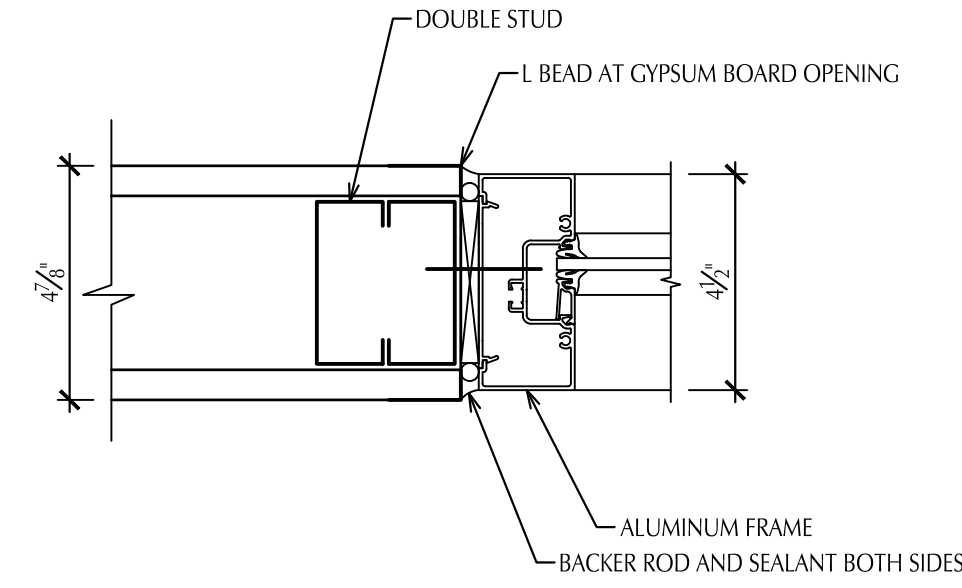

Aluminum Storefront Jamb Detail

SCALE: 3" = 1'-0"

3
A500

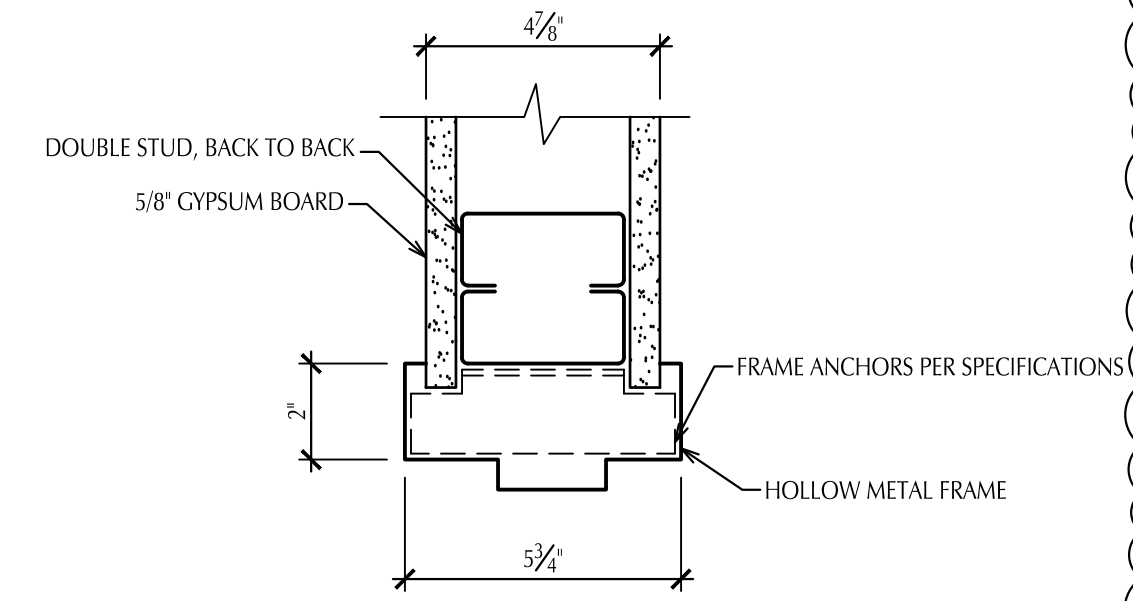

HM Frame Detail

SCALE: 3" = 1'-0"

4
A500

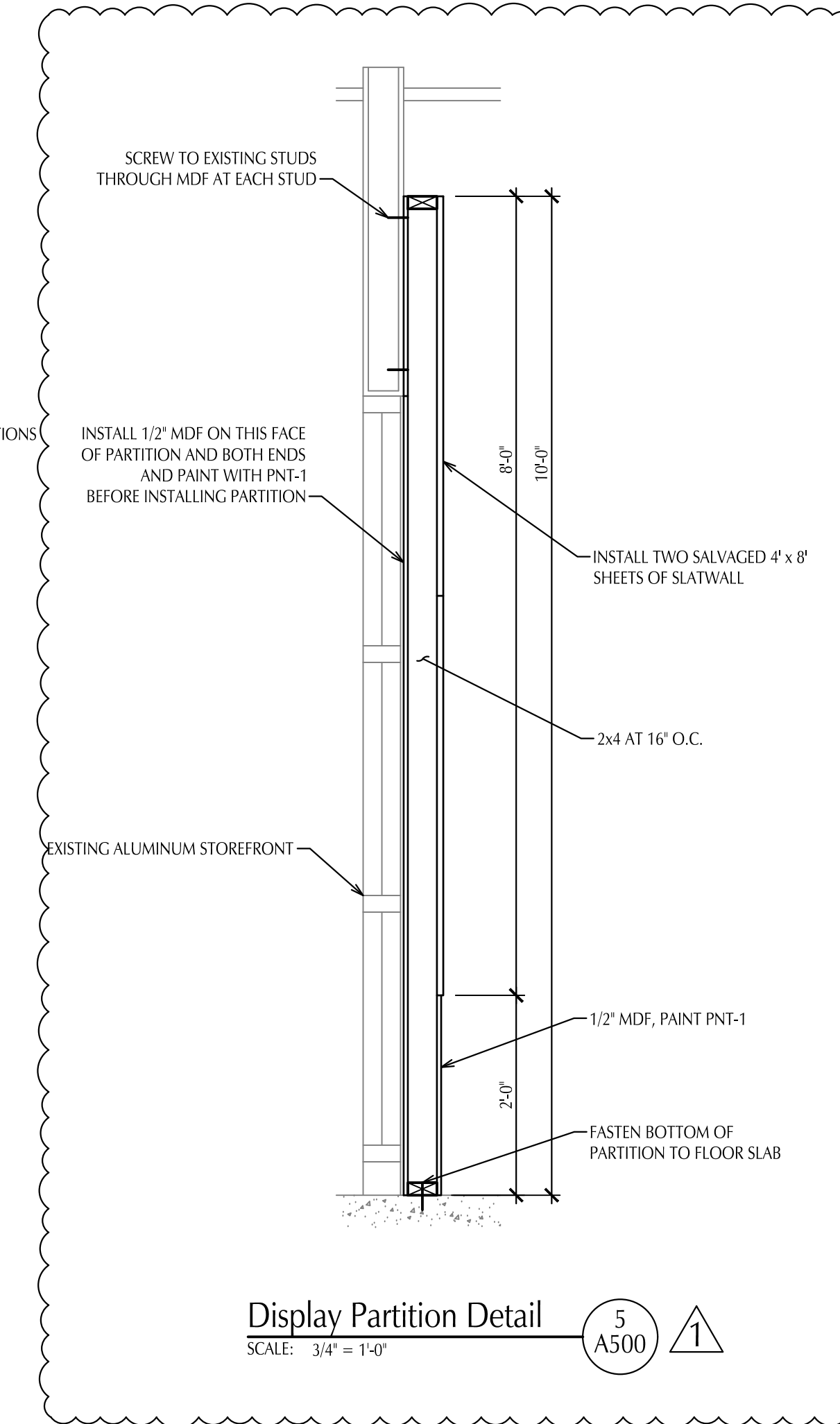

Display Partition Detail

SCALE: 3/4" = 1'-0"

5
A500

1

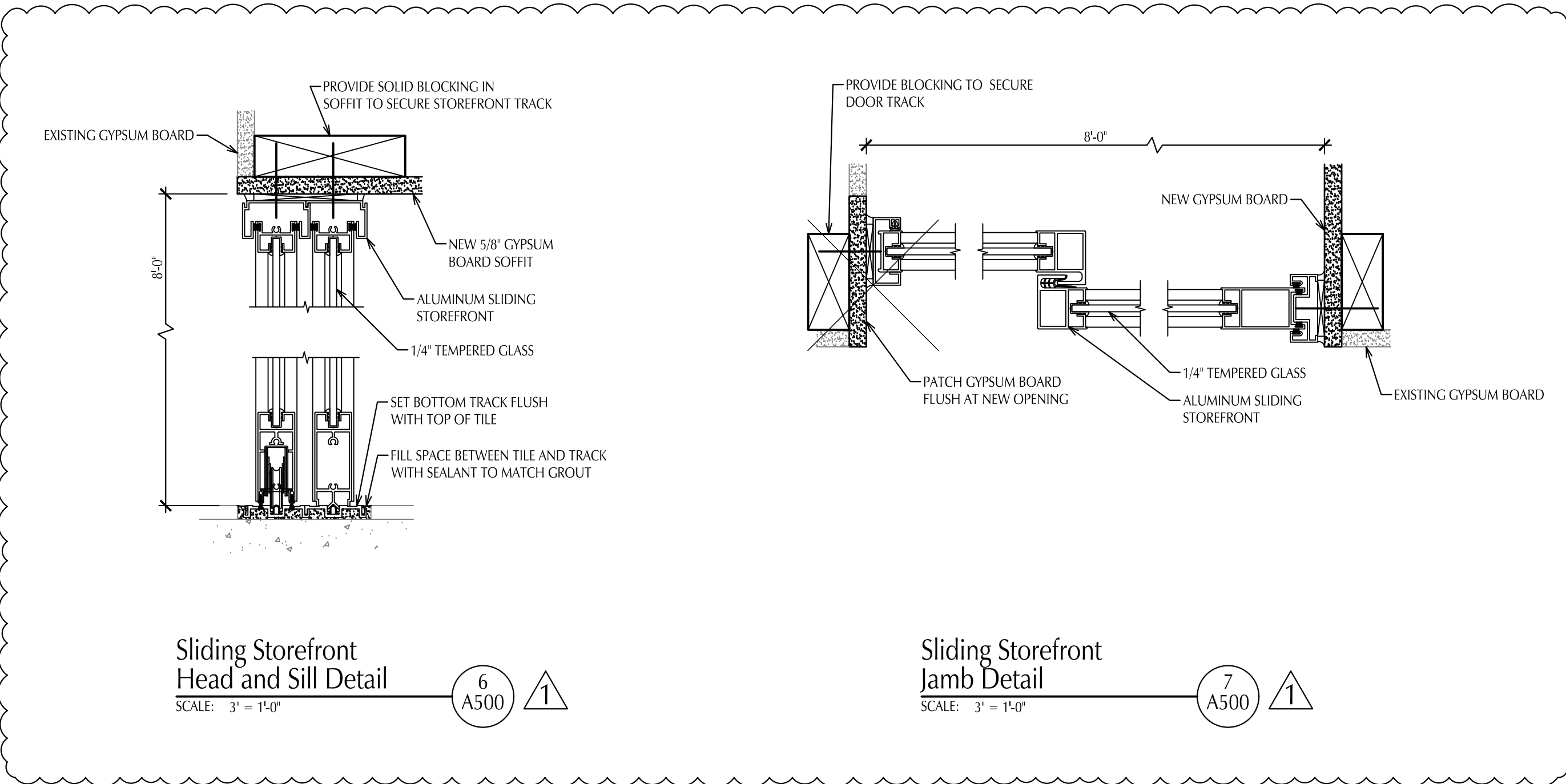

Sliding Storefront Head and Sill Detail

SCALE: 3" = 1'-0"

6
A500

1

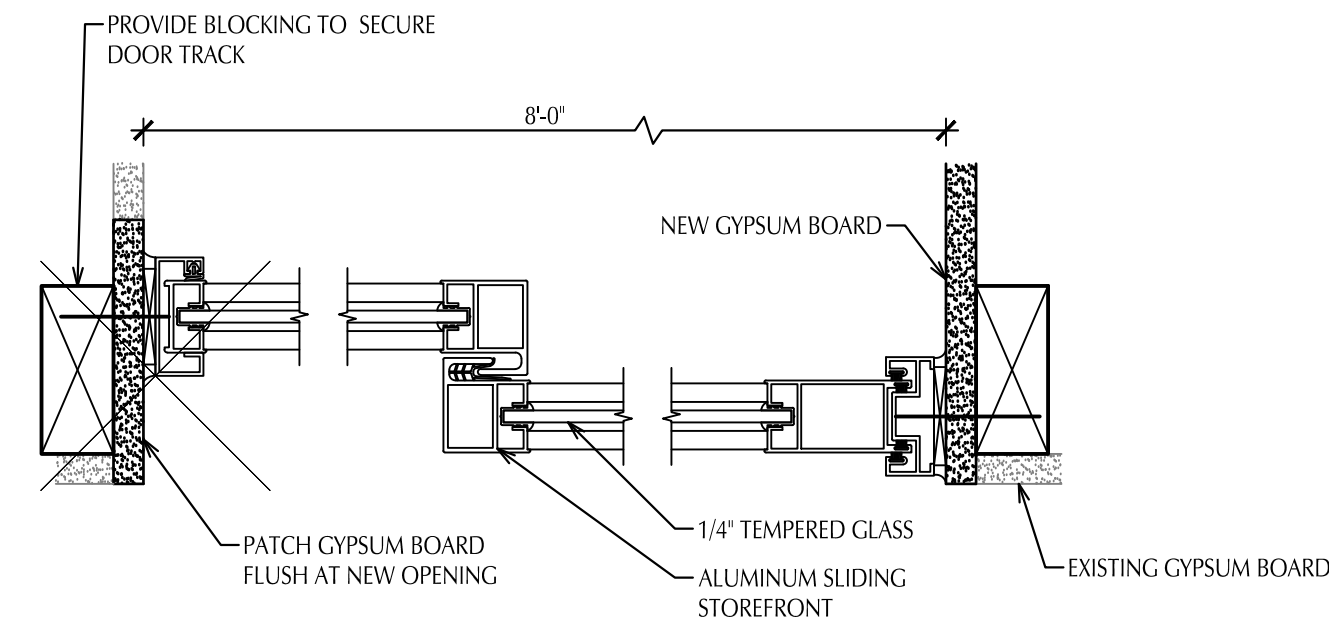

Sliding Storefront Jamb Detail

SCALE: 3" = 1'-0"

7
A500

1

County of Marquette
Marquette Sawyer Regional Airport
Holdroom Expansion

Details

ISSUED FOR:	Client Review	1-23-2024
	Client Review	2-22-2024
	Construction	2-26-2024
	Bulletin 1	4-3-2024

NORTHERN
DESIGN
WORKS

A500

PROJECT NO. 2339

420 RAIL STREET - NEGAUNEE, MI 49866 906-475-6616
COPYRIGHT 2024 - NORTHERN DESIGN WORKS



Room Finish Schedule

ROOMS		CEILING	FLOOR	WALLS	TRIM	NOTES
NUMBER	ROOM NAME					
A103	Baggage Claim	EXIST	EXIST	PNT-1	RB-1	1,2,3
A116	Lobby	EXIST	EXIST	PNT-1	RB-1	1,2,3
A118	Gift Shop	EXIST	EXIST	EXIST	EXIST	--
A120	Security Office	EXIST	EXIST	EXIST	EXIST	--
B100	Holdroom	EXIST	EXIST / CPT-1	EXIST	EXIST / RB-1	4
B100A	Restroom	EXIST	EXIST	EXIST	EXIST	--
B100B	Restroom	EXIST	EXIST	EXIST	EXIST	--
B100C	Holdroom	EXIST	EXIST	PNT-1	RB-1	1,2,3
B100D	Vending	EXIST	EXIST	EXIST	EXIST	--
B101	Screening	EXIST	EXIST	PNT-1	RB-1	1,2,3
B102	Arrivals	EXIST	EXIST	PNT-1	RB-1	1,2,3

Door Schedule

NUMBER	FRAME		DOOR							DETAILS				FIRE RATING	HDM. SET	REMARKS
	TYPE	MATERIAL	TYPE	MATERIAL	NUMBER	WIDTH	HEIGHT	THICKNESS	GLAZING	HEAD	JAMB	SILL	MULLION			
A118.0	EXIST	AL	EXIST	--	-	---	---	---	TMP	-/-	-/-	-/-	-/-	-	-	3
A118.1	6	AL	SL	AL	1	4'-0"	8'-0"	1 1/2"	TMP	6/A500	7/A500	6/A500	-/-	-	4	4
A120.0	EXIST	--	EXIST	--	-	---	---	---	-	-/-	-/-	-/-	-/-	-	-	-
B100A.0	EXIST	--	EXIST	--	-	---	---	---	-	-/-	-/-	-/-	-/-	-	-	-
B100B.0	EXIST	--	EXIST	--	-	---	---	---	-	-/-	-/-	-/-	-/-	-	-	-
B100C.0	1	HM	F	HM	1	3'-0"	7'-0"	1 3/4"	-	4/A500 SIM.	4/A500	-/-	-/-	-	3	-
B100C.1	2	AL	-	--	-	6'-6"	5'-4"	---	TMP	3/A500 SIM.	3/A500	3/A500 SIM.	-/-	-	-	2
B100C.2	2	AL	-	--	-	6'-6"	5'-4"	---	TMP	3/A500 SIM.	3/A500	3/A500 SIM.	-/-	-	-	2
B101.0	-	AL	OCD	AL	1	12'-8"	8'-0"	---	-	1/A500	2/A500	-/-	-/-	-	1	1
B101.1	2	AL	-	--	-	6'-6"	5'-4"	---	TMP	3/A500 SIM.	3/A500	3/A500 SIM.	-/-	-	-	2
B102.0	3	AL	1G	AL	2	3'-0"	7'-10"	1 3/4"	TMP	3/A500 SIM.	3/A500	-/-	-/-	-	2	-
B102.1	4	AL	1G	AL	2	3'-0"	7'-10"	1 3/4"	TMP	3/A500 SIM.	3/A500	-/-	-/-	-	2	-
B102.2	2	AL	-	--	-	6'-6"	5'-4"	---	TMP	3/A500 SIM.	3/A500	3/A500 SIM.	-/-	-	-	2
B102.3	2	AL	-	--	-	6'-6"	5'-4"	---	TMP	3/A500 SIM.	3/A500	3/A500 SIM.	-/-	-	-	2

Key to Schedules

EXIST Existing to remain
HM Hollow metal (steel)
AL Aluminum
OCD Overhead Coiling Door
SL Sliding storefront per 08 43 29

TMP Tempered 1/4" glass

Door Schedule Remarks

- Door hardware supplier to provide door switch and cylinder per hardware set 1. Remainder of hardware by coiling door supplier per specification 08 33 23.
- Provide borrowed lite frame per 08 41 13 with 1/4" tempered glass.
- Infill opening for removed sliding door per door type 5 with aluminum storefront framing per 08 41 13. Field verify dimensions. Provide 1/4" tempered glass in infill.
- Provide hardware per 08 41 13 and cylinder and core per 08 71 00.

Key to Room Finish Schedule

FLOOR FINISHES

CPT-1 Carpet.

WALL FINISHES

PNT-1 Latex paint, egg-shell finish, color 1.

TRIM

RB-1 Resilient covered base, color 1.

Door & Frame Types

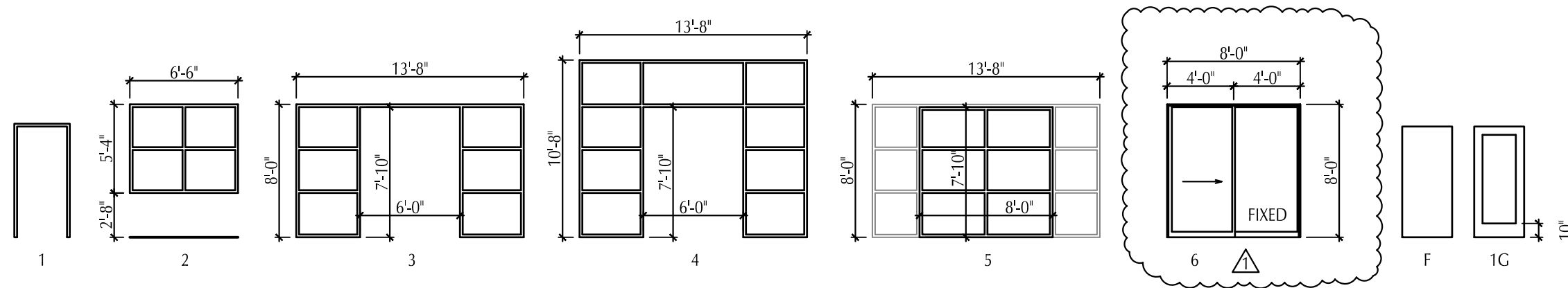

Finish Schedule Notes

- Modify existing ceiling as required at new partition wall.
- Provide PNT-1 finish on new partition wall and where noted by keynote 8/A100.
- Provide resilient base on new partition wall, existing wall base to remain in rest of room.
- Provide new carpet and wall base as indicated by keynotes 9 and 10/A100. Existing flooring to remain beyond.

Finish Schedule General Notes

- See floor plans for room name, number, and location.
- Ceiling heights shown are above finished floor.
- Review floor plans for additional notes on finish locations and extent.
- Paint hollow metal doors and frames PNT-1.

County of Marquette
Marquette Sawyer Regional Airport
Holdroom Expansion

Schedules

ISSUED FOR:	Client Review	1-23-2024
	Client Review	2-22-2024
	Construction	2-26-2024
	Bulletin 1	4-3-2024

NORTHERN
DESIGN
WORKS

A600

PROJECT NO. 2339

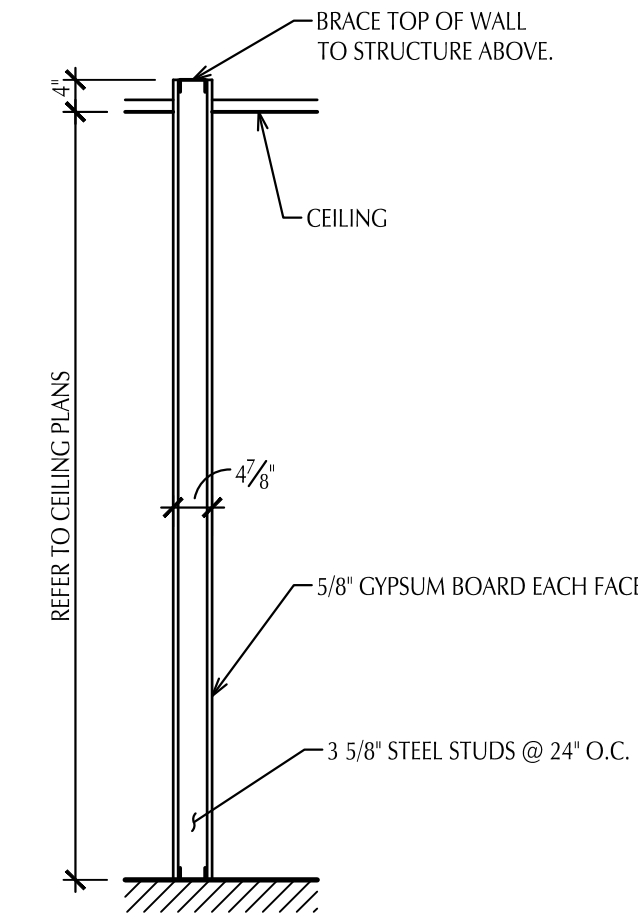

Partition Type 901
SCALE: 1/2" = 1'-0"

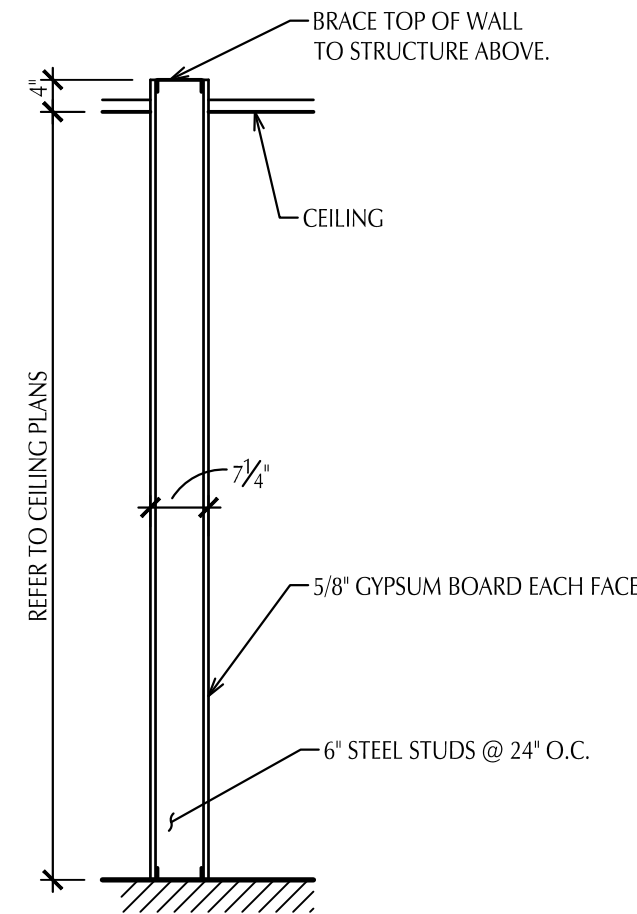

Partition Type 902
SCALE: 1/2" = 1'-0"

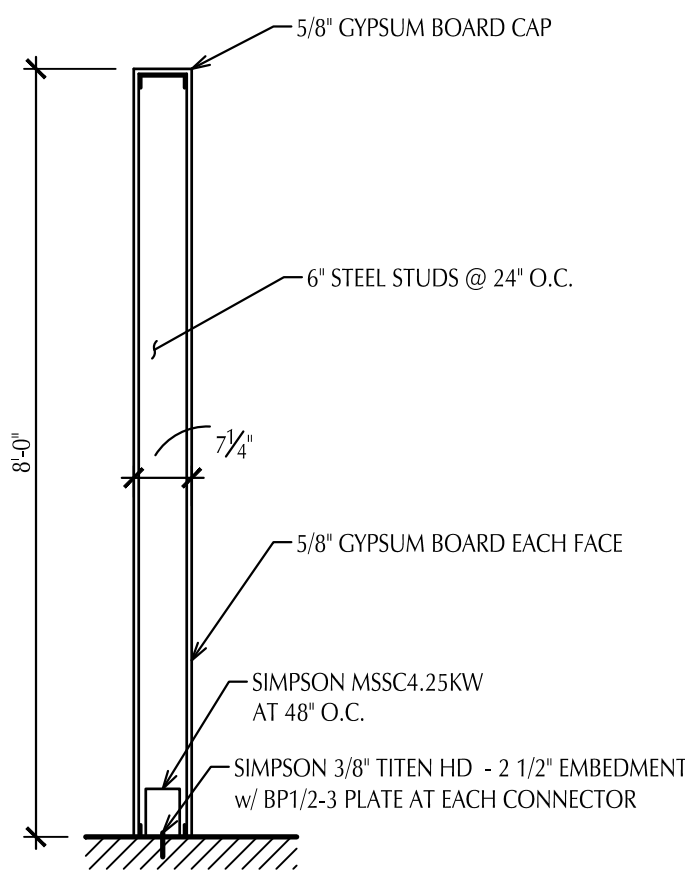

Partition Type 903
SCALE: 1/2" = 1'-0"



Electrical Plan
SCALE: 3/16" = 1'-0"

Keynotes

- Existing electrical panel "SECURITY". Provide lock kit for Square D QO panel.
- Provide new duplex receptacles on this wall. Provide new circuit to existing panel EMRPA in electrical room approximately 75 feet east and 120 feet south. Replace existing spare circuit 8 15A breaker in existing Cutler Hammer panel with new 20A breaker.
- Existing power pole. Relocate to new equipment location in phase 3 and extend existing circuits fed by panel "SECURITY" to new locations. Existing equipment circuits include (7) 20A 120V circuits and (2) 30A 120V circuits.
- Remove existing credential readers with keypads and reinstall in new location per keynote 5.
- Reinstall credential reader and connect to security panel and electric latch retractors.
- Provide cabling from door position switch provided by door hardware supplier per 08 71 00 to security panel.
- Relocate power and data from existing monitor location. Install at 102' a.f.f.
- Provide 20 new CAT 6A data cables from new equipment locations to existing patch panel in IT cabinet. Coordinate cable routing with owner retained equipment relocation contractor.
- Extend existing 20A 120V circuit feeding private screening room receptacles to new screening room location. Provide 2 new CAT 6A data cables from private screening room to existing patch panel in IT Cabinet.
- Remove existing receptacle and conductors at new door opening.
- Provide 2 new CAT 6A data cables with RH45 wall plate at this location to existing patch panel in IT cabinet.
- Provide new 20A duplex receptacle connected to existing circuit feeding podium power pole.
- Provide cable from fire alarm system to power transfer provided by 08 71 00 and connect to delayed egress exit device fire alarm contact.
- Install power supply for delayed egress exit device above ceiling and connect to power transfer provide by 08 71 00. Connect to spare 20A circuit in "SECURITY" panel.

General Notes

- Light lines indicate work to remain. Dark lines indicate new work.
- Field verify all dimensions and clearances before beginning construction.
- New data cabling to be CAT6A. Contractor to install, terminate, and test cabling.

County of Marquette Marquette Sawyer Regional Airport Holdroom Expansion

Electrical Plan

ISSUED FOR:	Client Review	1-23-2024
	Client Review	2-22-2024
	Construction	2-26-2024
	Bulletin 1	4-3-2024

**NORTHERN
DESIGN
WORKS**

E100

PROJECT NO. 2339